

....

31205 1949-53 Springfield Ave., Mplwd.

<sup>12,000</sup>  
~~\$22,000~~

1

Bet: Ohio & Oregon Strs.

Vacant Land

Lot 75 x 115 Plate 29; Lot 464-465

1955 Assess: L-\$2,600 1955 Taxes \$184.86

LB: FLW Co. SO 2-8009 8/15/55-Exp. 2/15/56

Owner: Est. of J. Guss, L. & Minnie Guss, executors, c/o L.B.

All negotiations thru L.B. Comm. on title.

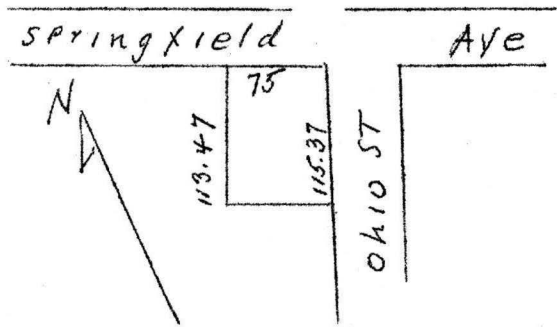

1949-53 Springfield Ave., Mplwd. Vacant Land ~~\$22,000~~ 12,000

#4255--8/29/55 Written price reduction to \$12,000.

#4256--8/31/55 Sold by Wolf.

#4257--9/2/55 Selling price \$11,250.